Department of Environmental Conservation
Division of Spill Prevention and Response
Response Fund Administration

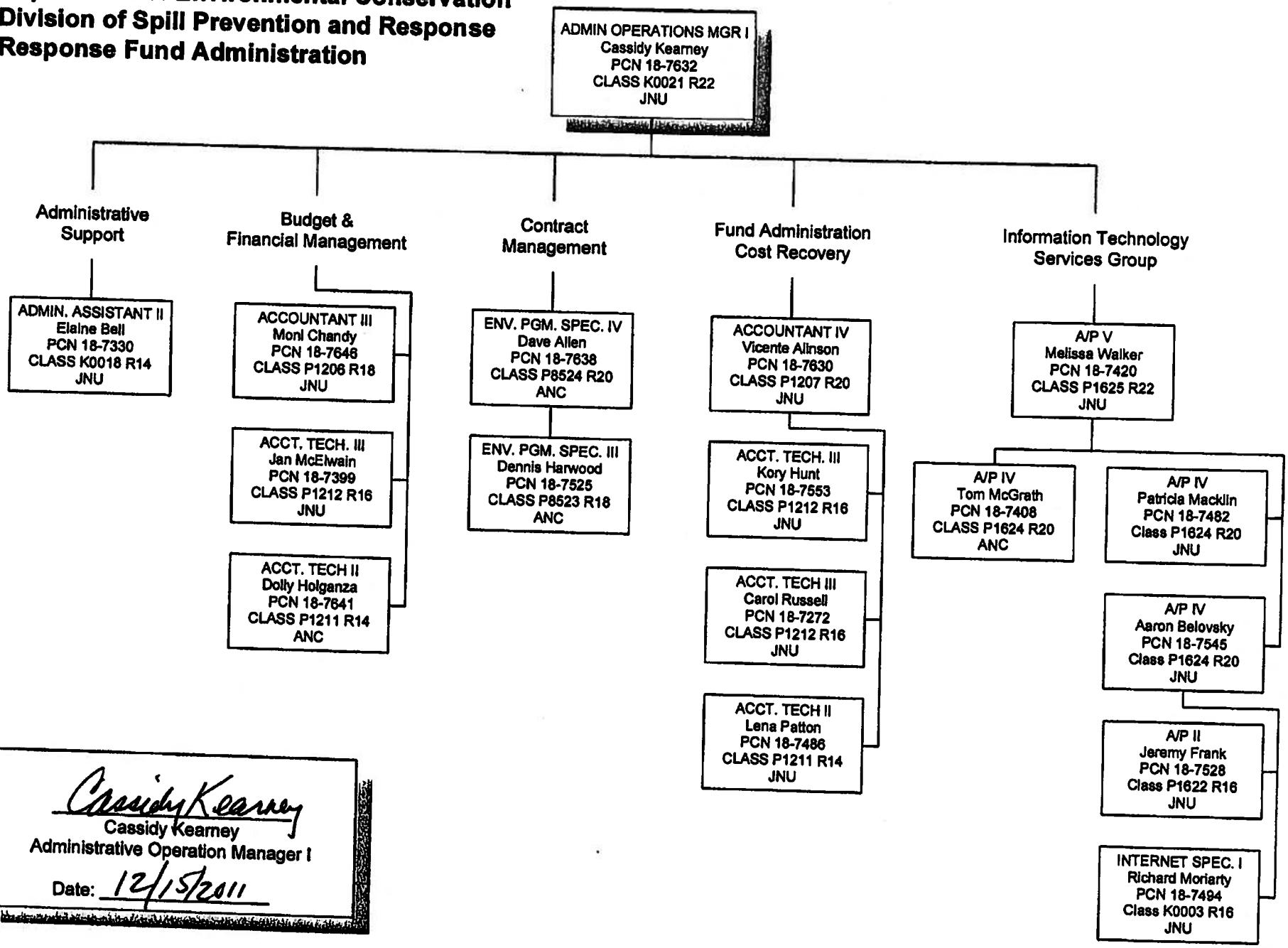

Cassidy Kearney
Cassidy Kearney
Administrative Operation Manager I
Date: 12/15/2011